Mansions.es

+34 647 273 007
info@mansions.es

MMC20619E



Apartment in Orihuela

€228,000



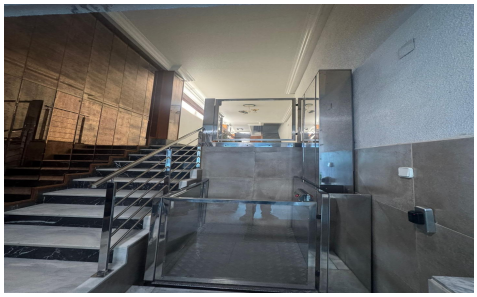

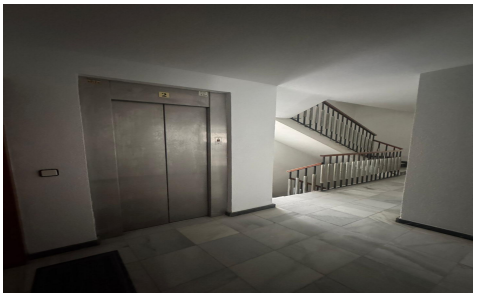

3	2	155m²	N/A	N/A

Discover this stunning apartment in the heart of Orihuela, a unique opportunity to live just steps from all the services and amenities the city has to offer. With a generous 155 m² of living space, this property boasts three spacious double bedrooms, perfect for accommodating your family or creating additional personal space. Enjoy the comfort of its two well-designed bathrooms, ideal for maintaining privacy at home. The layout is entirely exterior-facing, guaranteeing natural light throughout the day. Furthermore, you can savor moments outdoors thanks to its charming terrace, where you can relax after a long day. Its prime location puts you close to nearby bus stops, making your commute easy;...(Ask for More Details!)