Mansions.es

+34 647 273 007
info@mansions.es

MMC42430E



Villa in Orihuela Costa

€345,000

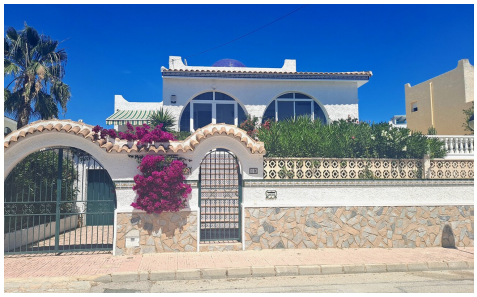

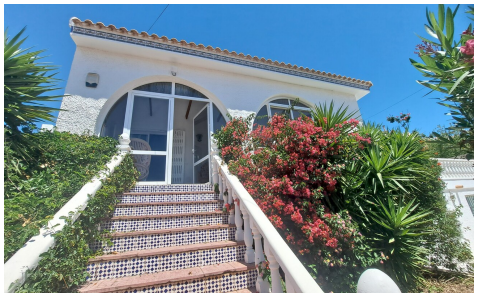



3	2	173m²	437m²	N/A

This charming south-west facing, detached villa, sits on a 437 m² plot and boasts a large private swimming pool, along with generous outdoor space designed for relaxing, entertaining, and making the most of sunny summer days and mild winter evenings. Full of character, the property offers beautifully proportioned exterior areas ideal for al fresco dining and outdoor living. As you enter the property, you are welcomed by a glazed entrance terrace that leads into a bright and spacious living room, open plan kitchen/diner with air conditioning. From here, there is direct access to a sunny south-west facing terrace. Adjacent to the living room is a modern fully fitted kitchen, fully...(Ask for More Details!)