Mansions.es

+34 647 273 007
info@mansions.es

MMC63859L



Semi Detached in Orihuela Costa

€229,900





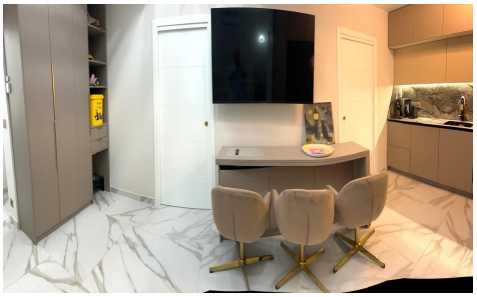

3	2	65m²	N/A	N/A

Recently renovated semi-detached house with 3 bedrooms and solarium in Playa Flamenca This cosy semi-detached house combines modern comfort, privacy and a privileged natural setting. Located in a very green area, surrounded by pleasant wooded areas and quiet spaces, this property offers a relaxed and comfortable lifestyle, ideal for both year-round living and holiday stays. The main area of the house is on the ground floor, comprising three spacious and bright bedrooms, as well as two elegantly refurbished bathrooms. The fully equipped kitchen blends seamlessly with the living room, creating a spacious and functional space where you can enjoy moments with your family. The renovation is of the highest quality,...(Ask for More Details!)