Mansions.es

+34 647 273 007
info@mansions.es

MMC44180B



Apartment in Villamartin

€249,000





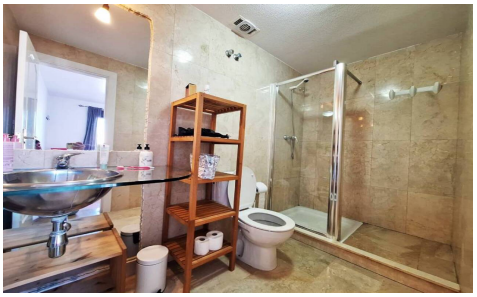

3	2	N/A	N/A	N/A

South-east facing, first floor apartment, private terrace with views to the green. 3 bedrooms, 2 bathrooms, bright and spacious living / dining area, open kitchen, and utility room. Airco (warm - cold) in the living room, electric awnings, side awnings. Sold furnished as seen. Gated residence, really quiet. Beautiful communal pool in the middle of a spacious green communal garden. Closed parking lot, bike parking space and communal solarium with sea views. Only 10 minutes walking to Villamartin Plaza.