Mansions.es

+34 647 273 007
info@mansions.es

SM37989D

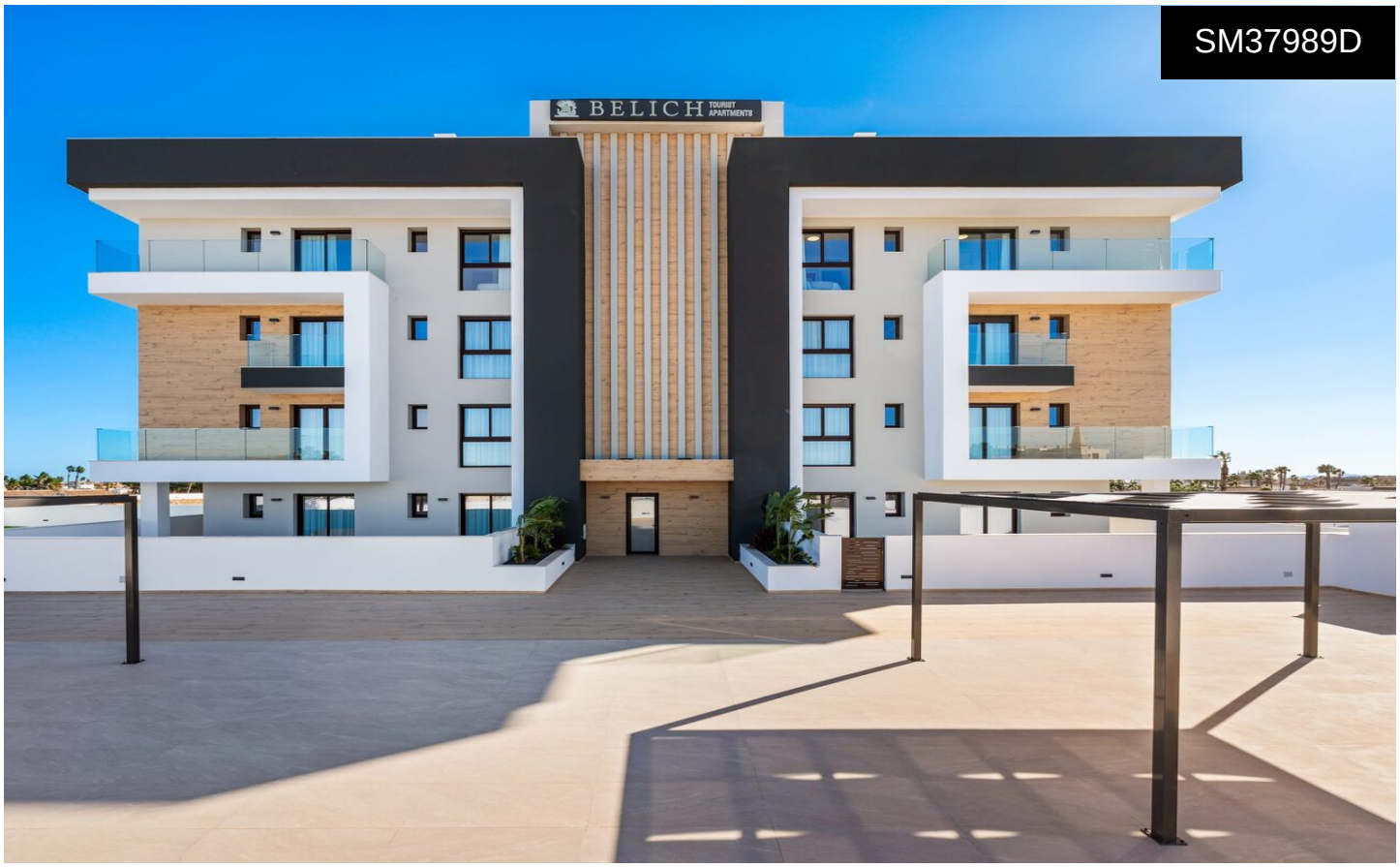

Apartment in Los Alcazares

€324,900

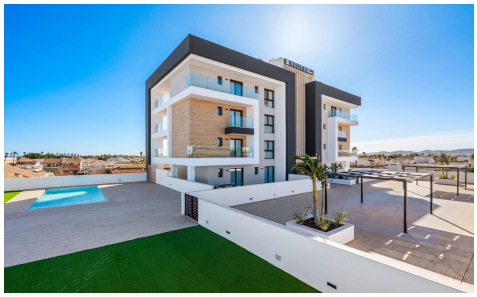



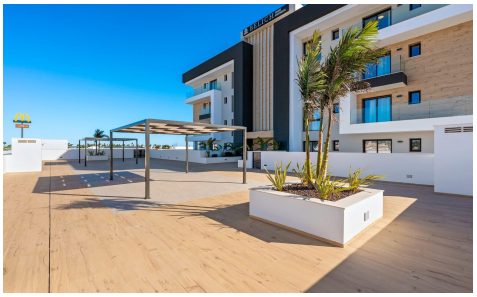

3	2	97m²	N/A	✔

Â Exceptional Investment Opportunity: Spacious New Build Apartments in Los Narejos, Los AlcÃ¡zares Â With prime apartments available since January 2026, now is the perfect time to secure one of these stunning, newly built residences. Prices for a ground-floor apartment start at just â‚¬325,000, while the luxurious 4th-floor penthouse is available for â‚¬420,000. These spacious homes range from 97m² for the smallest apartment to an impressive 109m² for the largest, offering plenty of room for comfortable living. Each apartment boasts three generously sized bedrooms with built-in wardrobes, two modern bathrooms, and a large, open-plan living area encompassing a lounge, dining room, and fully equipped kitchen. For added comfort, ducted air conditioning...(Ask