Mansions.es

+34 647 273 007
info@mansions.es



Apartment in Torre de La Horadada

€268,000





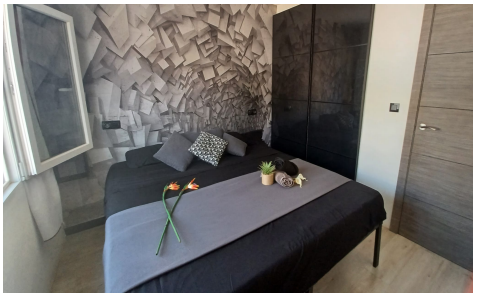

3	1	82m²	N/A	N/A

High quality industrial style apartment, completely renovated and ready to enjoy from the first minute. Composed of three bedrooms and a full bathroom, terrace with laundry room and kitchen open to the living room and dining room. All the furniture is custom made, providing greater spaciousness to the space. The bedrooms have a large walk-in closet and there is a large storage capacity throughout the house. Located in a small community of neighbors with a low annual fee, the building has been recently renovated from top to bottom. The apartment is located 20 steps from the valley that goes down to Playa de los Jesuitas in Torre...(Ask for More Details!)