Mansions.es

+34 647 273 007
info@mansions.es

ES66252U



Villa in Cabopino

€3,500,000



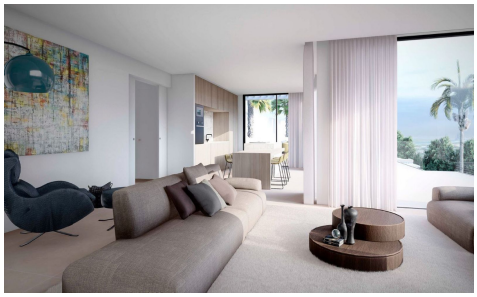



5	5	964m²	1,600m²	✔

Villa Ana is a striking contemporary designer villa in the sought-after area of Artola, Cabopino, enjoying an elevated position with breathtaking panoramic views of the coastline, countryside, and surrounding mountains. Developed by experienced Belgian developers and built to the highest standards, this turnkey project offers a rare opportunity to create a bespoke luxury home, with the building license already in place. Set on a generous 1,600 m² plot, the villa offers 964 m² of built space across three levels, connected by a private elevator. Expansive floor-to-ceiling windows and impressive ceiling heights create bright, open interiors that blend seamlessly with the outdoor living areas and spectacular natural surroundings. The lower garden...(Ask for More Details!)