Mansions.es

+34 647 273 007
info@mansions.es

MMC71772W



Villa in Orihuela Costa

€352,000



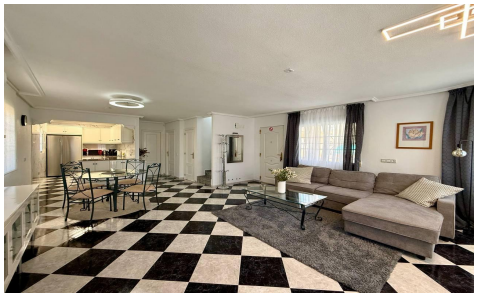

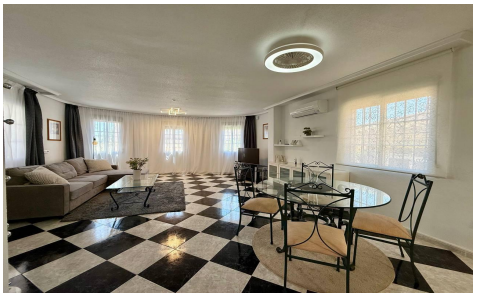

4	3	191m²	N/A	✔

Located in a coveted area of PLAYA FLAMENCA, this villa offers 191 m² of living space, meticulously designed for maximum comfort and functionality. The house is spread over three floors. The ground floor features a spacious and bright living room, a fully equipped kitchen, a bedroom, and a bathroom. The second floor includes two bedrooms and a bathroom, one of which has access to a large terrace. The basement has a bedroom and a bathroom, a laundry room, and a storage room. Its architecture combines spacious and bright areas with exclusive details that make this home a unique piece. The exterior of the house is surrounded by beautiful trees, creating...(Ask for More Details!)