Mansions.es

+34 647 273 007
info@mansions.es

MMC98292F



Apartment in Guardamar del Segura €270,000



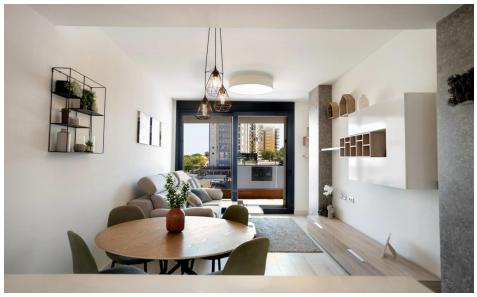



2	2	73m²	N/A	N/A

Apartment for sale in Guardamar del Segura, located in a building constructed in 2018, approximately 1. 5 km from the sea. The property has 2 bedrooms and 2 bathrooms, with a comfortable and functional layout, ideal for both year-round living and enjoying a second home. The property includes a communal swimming pool and a parking space included in the price, offering greater convenience for daily life. It is located in an area with all the necessary services nearby: supermarkets, shops, restaurants, cafés, and other establishments. An excellent option for those looking for a modern home, with a pool and parking, close to the sea in Guardamar del Segura.