Mansions.es

+34 647 273 007
info@mansions.es



MMC86756A

Apartment in Calpe

€249,500

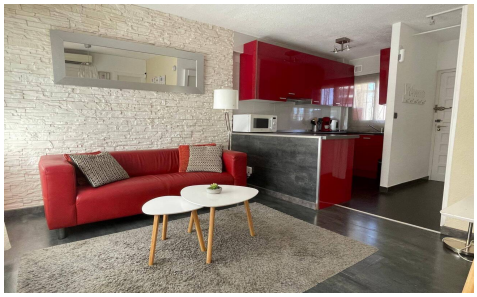



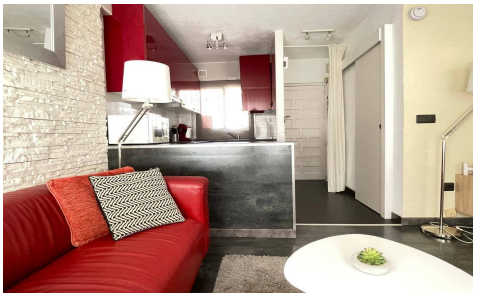

2	1	60m²	N/A	N/A

Frontline Sea View Apartment for Sale in Calpe â€“ Playa de FossaAn exceptional opportunity in one of Calpe's most sought-after areas, Playa Fossa. This beautiful 60 m² apartment is located in a frontline building and offers stunning sea views, just steps away from the beach. Situated on the 5th floor of a building with elevator access, this property is an ideal choice as a permanent residence, holiday home, or investment opportunity. The apartment features 2 bedrooms, 1 bathroom, a bright living area, and a fully equipped kitchen designed for comfort and practicality. One of the highlights of the property is its two private terraces, providing the perfect setting to enjoy...(Ask for More Details!)