Mansions.es

+34 647 273 007
info@mansions.es

MMC74689T



Bungalow in Torrevieja

€264,000

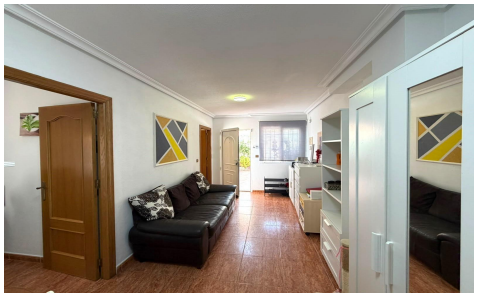





3	1	80m²	N/A	N/A

A ground floor, 3-bedroom bungalow with sea views in La Mata A ground-floor bungalow situated just 100 metres from La Mata Beach, in a prime location for enjoying the sea and the Mediterranean lifestyle all year round. The property measures 80 m² and comprises three bedrooms, a bathroom and comfortable, functional living spaces. It is fully equipped, ready to move into and enjoy from day one. One of its main attractions is its spacious private patio of approximately 70 m², an outdoor space perfect for family gatherings and moments of relaxation. It features a barbecue, an outdoor kitchen and an outdoor shower, creating an ideal setting to make the most...(Ask for More Details!)