Mansions.es

+34 647 273 007
info@mansions.es

MMC55937V



Apartment in Orihuela Costa

€285,000





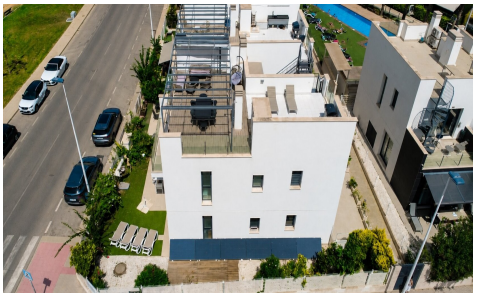

3	2	78m²	234m²	N/A

Welcome to this exceptional corner ground-floor apartment in Punta Prima, offering considerably more outdoor space than a standard property within the community, together with excellent natural light, a sought-after west-facing orientation and installed solar panels. The property features 3 bedrooms and 2 bathrooms, with a bright and comfortable interior enhanced by the additional windows and open aspect that come with its privileged corner position. One of the home's most impressive features is the extra-large private plot, which extends along the entire side of the apartment and creates several distinct outdoor areas. At the front, a spacious terrace provides an inviting entrance and plenty of room for outdoor dining...(Ask for More Details!)