Mansions.es

+34 647 273 007
info@mansions.es

MMC52707Q



Apartment in Torrevieja

€206,900

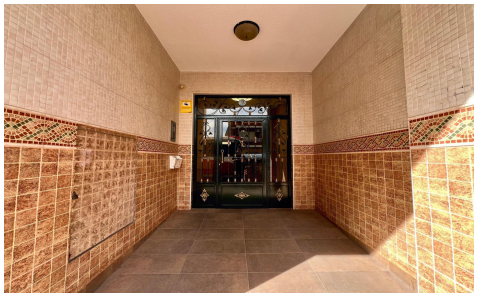





4	2	118m²	N/A	N/A

We present this charming apartment located in the Marina area of Torrevieja, ideal for those seeking a home close to the sea. With a constructed area of 118 m² and a usable area of 89 m², this property offers the perfect space for comfortable living. The home features two double bedrooms and 2 single bedrooms, in addition to two full bathrooms. Its south-facing orientation ensures brightness throughout the day. The location is unbeatable; just 550 meters from the sea and surrounded by lush trees that provide a cool environment. Additionally, you will have nearby access to buses, various shopping centers such as supermarkets and local shops, as well as nearby...(Ask for More Details!)