Mansions.es

+34 647 273 007
info@mansions.es

MMC41594L



Apartment in Elche

€299,000



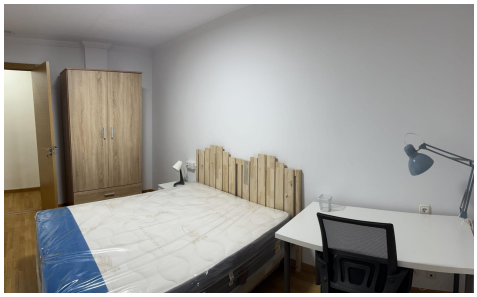

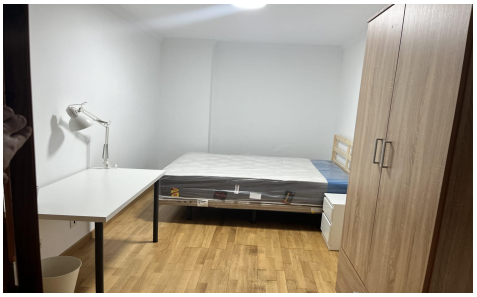

5	5	125m²	N/A	N/A

Located in the heart of Elche, this impressive property presents a unique opportunity for those seeking a spacious, modern home. Spanning 125 m² of fully renovated living space, the apartment features five large double bedroomsâ€”perfect for families or groups requiring extra room. Each of the five bathrooms has been designed with contemporary finishes, ensuring both comfort and privacy for residents. As an entirely exterior-facing property, it enjoys an abundance of natural light throughout the day. This prime location offers convenient, immediate access to all essential amenities: nearby shopping centers cater to all retail needs; schools and educational institutions are easily accessible for families; hospitals ensure quick and efficient medical care...(Ask for More