Mansions.es

+34 647 273 007
info@mansions.es

MMC15333X



Apartment in Guardamar del Segura €280,000





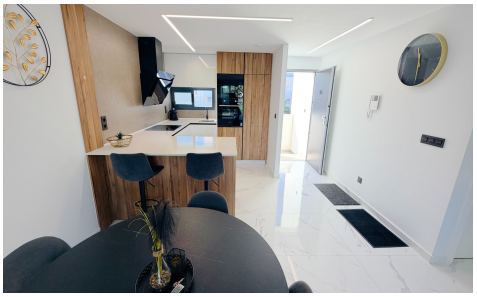

2	2	N/A	N/A	N/A

If you're dreaming of a home in the sunshine, this lovely, nearly new top floor penthouse apartment could be just what you're looking for! Situated within a beautifully maintained, secure gated community in the popular area of El Raso, just a short distance from the charming coastal town of Guardamar del Segura, this stylish penthouse offers the perfect combination of comfort, space and relaxed Mediterranean living. The property boasts a bright and contemporary feel, with a lovely open-plan living, dining and kitchen area, creating a wonderful sociable space for relaxing, entertaining and enjoying time with family and friends. There are two bedrooms and two bathrooms, making it ideal...(Ask for More Details!)