Mansions.es

+34 647 273 007
info@mansions.es

MMC93777E



Apartment in Torrevieja

€235,000

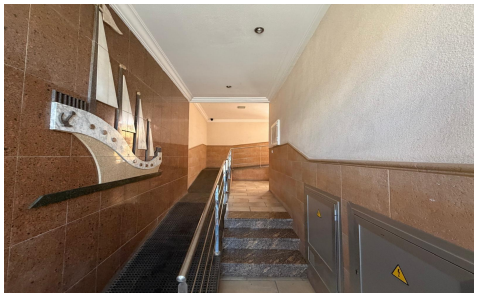





3	1	83m²	N/A	N/A

Renovated Apartment with Sea Views and Tourist License, 100 Meters from the International Marina We present a magnificent investment opportunity in Torrevieja, located just 100 meters from the International Marina and in a prime location on the Mediterranean coast. This first-floor apartment stands out for its sea views, excellent southwest orientation, complete renovation, and, especially, its tourist license, making it a property with multiple possibilities for both investment and enjoyment as a permanent residence. The location is one of the great assets of this property. Being just 100 meters from the International Marina allows you to enjoy a privileged maritime environment, with the promenade, the port, restaurants, cafes, shops, and...(Ask for More Details!)