Mansions.es

+34 647 273 007
info@mansions.es

MMC10768Q



Apartment in Guardamar del Segura €235,000





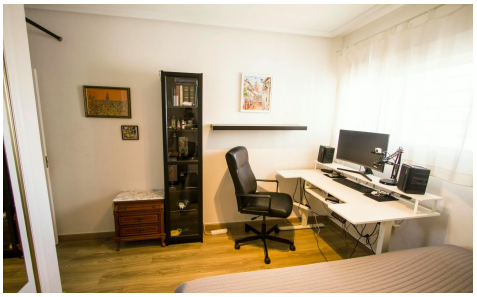

2	1	80m²	N/A	✔

A magnificent apartment is available in Guardamar del Segura, located in the Avenida del Puerto area, just 900 meters from the beach. The property has 80 m² of built and usable space, is in excellent condition, and is ready to move in. It features two spacious double bedrooms, a full bathroom, a bright living-dining room, and a large east-facing terrace with pleasant views of the pine grove. The property is fully exterior and part of a residential complex with excellent common areas, including a large community pool, paddle tennis court, mini-golf course, barbecue areas, and playgrounds. Additionally, it includes a parking space and a storage room,...(Ask for More Details!)