Mansions.es

+34 647 273 007
info@mansions.es

MLS53216B



Apartment in Torrevieja

€235,900



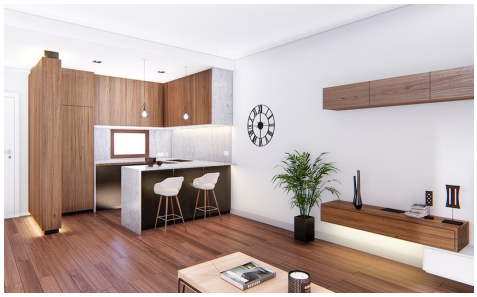



2	2	N/A	N/A	✔

The Nalia Resort offers idyllic landscaped common areas with 3 swimming pool areas, jacuzzi areas, fitness area, paddle tennis court, mini golf, children’s area, electric vehicle charging pointâ€¦ and much more! Its premium facilities and green areas will allow you to enjoy with your family and friends the 320 days of sunshine offered by the Costa Blanca. The houses have more than 131m2 distributed in a spacious living-dining room with open kitchen, 2 large bedrooms and 2 bathrooms. You can choose between first floor bungalows with 2 large private terraces to enjoy the climate of the Costa Blanca. Or second floor bungalows of 178m2 with its solarium of 85m2 with...(Ask for More Details!)