Mansions.es

+34 647 273 007
info@mansions.es

MRS41459E

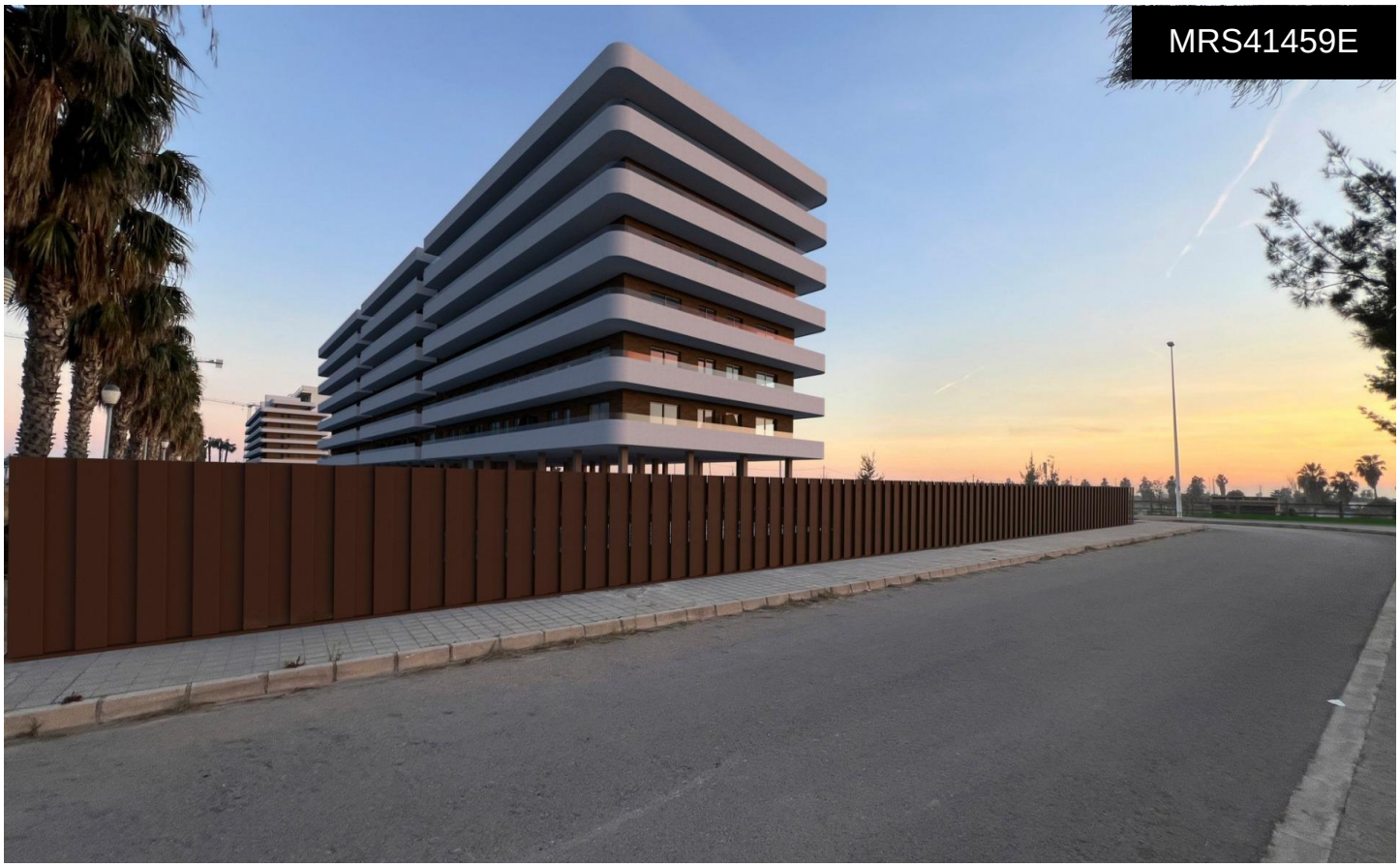

New Build Apartments for Sale in Moncofa Near the Beach

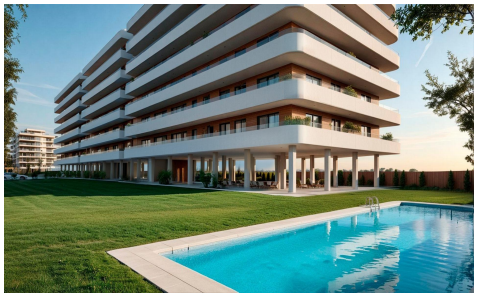





3	1	79m²	N/A	✔

New Build Apartments for Sale in Moncofa Near the Beach with Sea Views and Premium Amenities Modern New Build Apartments in Moncofa on the Costa del Azahar Discover this exceptional new residential development in Moncofa, designed for those seeking a modern Mediterranean lifestyle just a short walk from the sea. Located only 500 metres from the beach and directly opposite the beautiful Belcaire Park, this exclusive complex combines spacious living, natural light, and high quality finishes in one of the most attractive areas of the Costa del Azahar. The development offers 130 contemporary apartments with 1, 2 and 3 bedrooms, all designed with generous terraces that create...(Ask for More Details!)