Mansions.es

+34 647 273 007
info@mansions.es



New Bungalows in La Finca Golf, Algorfa - Luxury and N

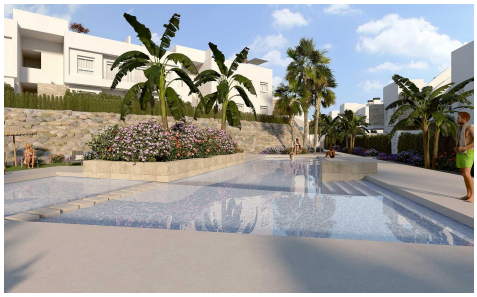

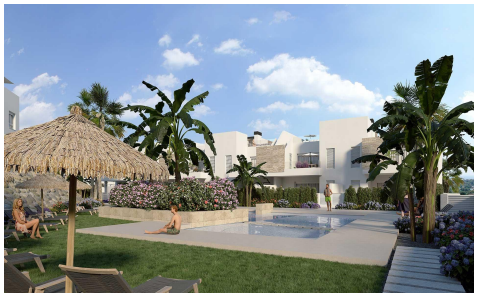



2	2	74m²	N/A	

New Bungalows in La Finca Golf, Algorfa - Luxury and Nature at the Costa Blanca Exclusive Residential Complex in a Golf Setting Located in the prestigious La Finca Golf resort in Algorfa, this new residential complex offers a unique opportunity to enjoy a home in the heart of the Costa Blanca South. Designed to provide comfort, exclusivity and an unrivalled connection with nature, this development features modern bungalows surrounded by extensive green areas and a spectacular communal swimming pool. La Finca Golf is a privileged enclave that combines tranquillity and first class services, ideal for those seeking a relaxed lifestyle with easy access to the region's main...(Ask for More Details!)