Mansions.es

+34 647 273 007
info@mansions.es

MLS98317C



Villa in Benissa

€2,995,000





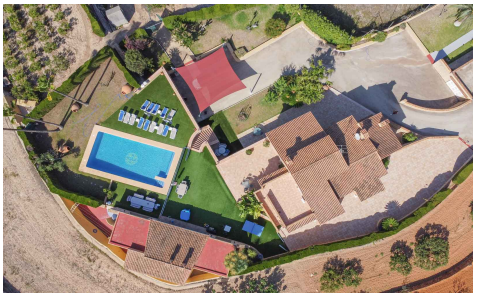

8	7	696m²	11,448m²	✔

This fantastic villa is situated on a plot of up to 11,000 m2 and offers beautiful open views. The property consists of a very large villa consisting of three floors with the ground and second floor being a completely independent dwelling In addition, there is also a spacious guest house in the garden and a studio on the second floor. A very long driveway leads up to the villa. The first floor consists of a fully equipped kitchen with a storage room, a dining room with a stove, a large living room, three double bedrooms, two bathrooms and a storage room where all the facilities are installed for a sauna....(Ask for More Details!)