Mansions.es

+34 647 273 007
info@mansions.es

MLS42556S



Villa in Javea

€1,795,000





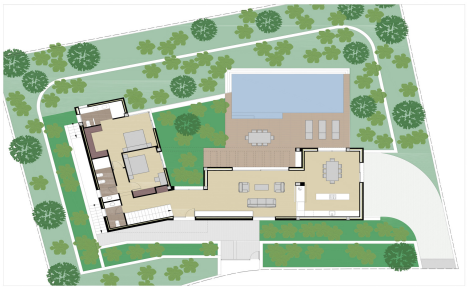

3	3	300m²	1,000m²	✔

Located in the residential area of Tosalet 5 in JÃ¡vea, this exceptional Ibiza-style villa combines contemporary architecture with timeless Mediterranean elegance, set on a generous 1,000 m2 plot with approximately 300 m2 of built area. The property enjoys open panoramic views of the Mediterranean Sea and, on exceptionally clear days, offers the rare privilege of seeing the island of Ibiza on the horizon. Designed with a focus on light, space and seamless indoor-outdoor living, the villa features clean architectural lines, high-quality materials and a refined aesthetic throughout. The main living level offers a spacious open-plan layout, where the living and dining areas connect effortlessly with the outdoor terraces through large...(Ask for More Details!)