Mansions.es

+34 647 273 007
info@mansions.es

FMLS38411H

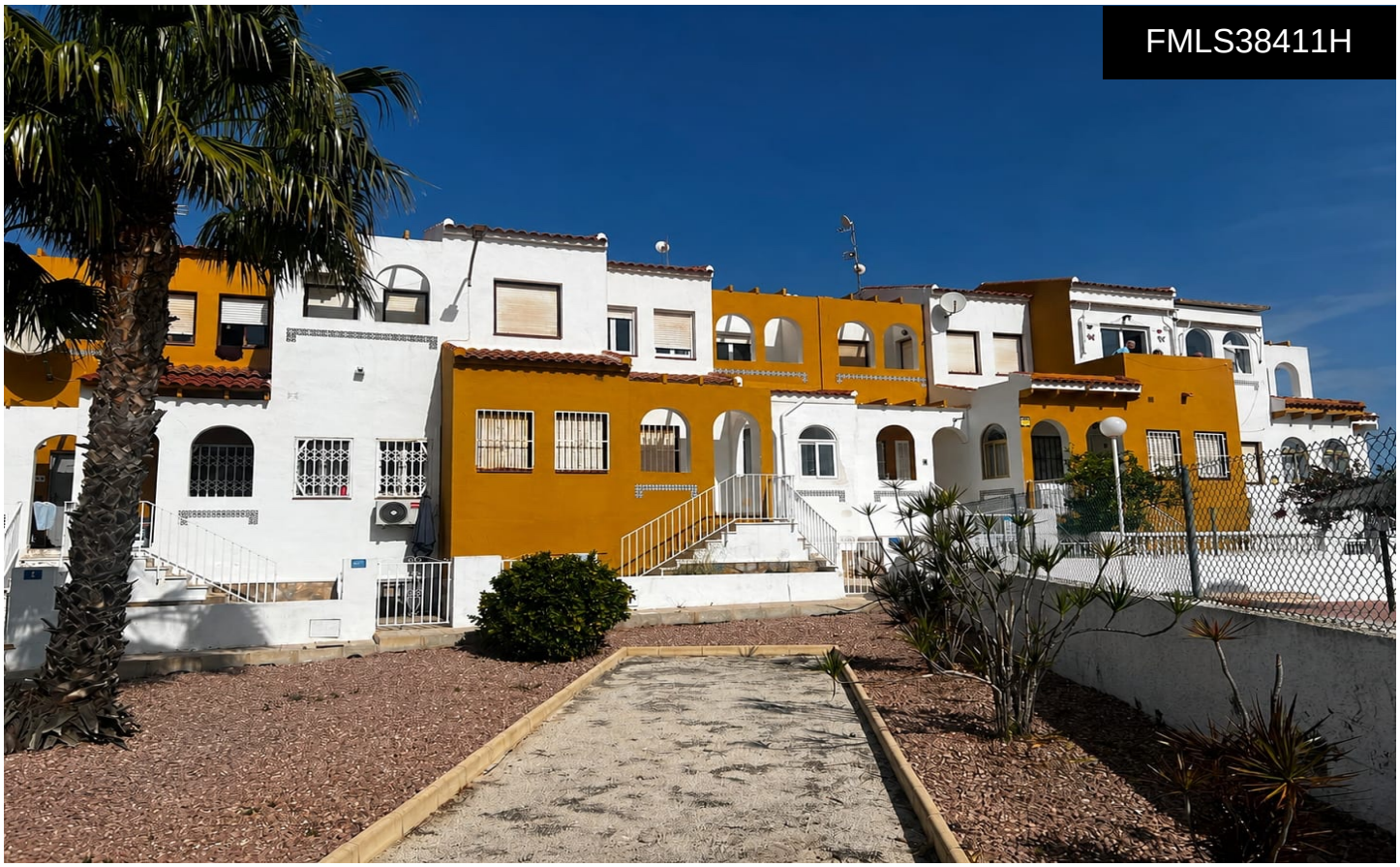

Apartment in Alicante

€105,000







1	1	32m²	N/A	✔

GROUND FLOOR APARTMENT WITH PRIVATE GARDEN & COMMUNAL POOL IN CIUDAD QUESADA Situated in the highly sought-after area of Quesada, this well-presented 1-bedroom, 1-bathroom ground floor apartment offers comfortable living in an excellent location. Whether you're looking for a holiday home, investment property or permanent residence, this apartment is perfectly positioned to enjoy everything the Costa Blanca has to offer. The property features a bright living area, a fitted kitchen, one double bedroom, and a bathroom. Outside, you'll find a private front garden and a spacious terrace, perfect for relaxing, entertaining, or enjoying the Mediterranean sunshine. Residents can enjoy access to a well-maintained communal swimming...(Ask for More