Mansions.es

+34 647 273 007
info@mansions.es

MRG20463J



NEW BUILD RESIDENTIAL OF BUNGALOW APARTMENT

€ 330,000





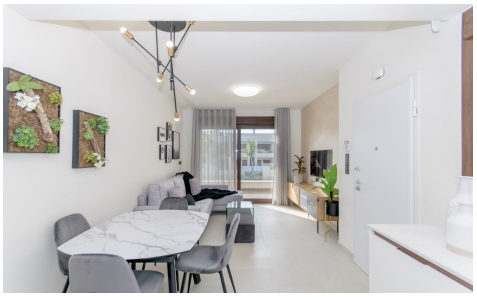

3	2	70m²	N/A	✔

NEW BUILD RESIDENTIAL OF BUNGALOW APARTMENTS IN LOS BALCONES, TORREVIEJA
New Build residential complex with magnificent pink salt lake views in Los Balcones. Complex consist of 104 bungalow apartments with 2 and 3 bedrooms, top floor bungalow has private solariums with panoramic views to the salt lake and ground floors bungalows have big terraces overlooking the green area. These bungalows share beautiful green areas and 2 large swimming pools. Optional underground parking and storage spaces are available. This residential offers modern design, selected materials, apartments finished to very highest specification using only top quality materials. ...(Ask for More Details!)