Mansions.es

+34 647 273 007
info@mansions.es

MRG30497E



New-build villas at Condado de Alhama Golf Resort, Mur





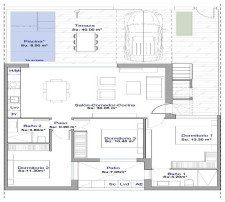



3 | 2 | 92m² | 150m² | ✔

New-build villas at Condado de Alhama Golf Resort, Murcia Modern homes set amongst golf courses and nature Welcome to a new residential development of semi-detached and terraced villas, situated within the prestigious Condado de Alhama Golf Resort in the region of Murcia. This private development offers 24-hour security, landscaped gardens and direct access to the Jack Nicklaus-designed golf course, making it an ideal destination for golf enthusiasts and families seeking a peaceful, Mediterranean lifestyle. Situated just a short walk from the Al Kassar shopping centre, residents enjoy easy access to shops, restaurants, bars and essential amenities within the development. Contemporary design and high-quality construction The...(Ask for More Details!)