Mansions.es

+34 647 273 007
info@mansions.es

EHS91039L



Land a Plots in Benissa

€299,000



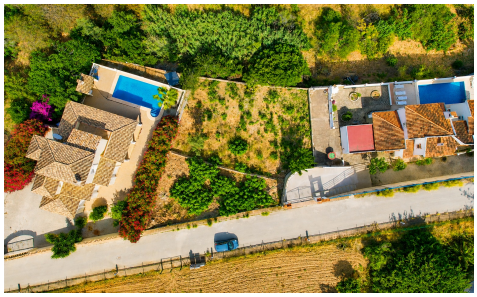



0	0	1m²	800m²	N/A

This is the final flat building plot with water and electricity connections in a tranquil, highly private cul-de-sac, enjoying lovely outlooks over the ravine and out to the sea. Supermarkets, a petrol station, and a choice of four good restaurants are all just a 5-minute stroll away, while the peaceful, sought-after La Fustera beach is a further 5 minutes on foot, linked by a scenic coastal walkway that continues on to the yacht club and dining options at the Les Bassetes marina, and from there into the town of Calpe itself. By car, Calpe's town center and harbor are reached in around 10 minutes, with Moraira's town and marina just...(Ask for More Details!)