Mansions.es

+34 647 273 007
info@mansions.es

PDMD17142L



Villa in La Sella Golf Resort

€2,500,000



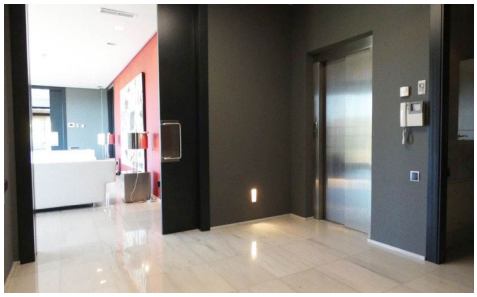



5	7	929m²	3,250m²	N/A

Spacious villa built in an intriguing design with luxury finishes. Its location on the gentle hill of Residencial La Sella Golf makes the most of the beautiful views of the sea, Montgó and the La Sella Golf course. The access ramp leads directly to the entrance area and the garage with space for 6 vehicles. To one side of the lobby with an elevator that connects the three levels of the building is the guest area with three bedrooms, each with its own bathroom with shower and common living room/kitchen. On the other side is the sauna with 2 bathrooms, gym, wine cellar, technical room, laundry, water tank and several...(Ask for More Details!)