Mansions.es

+34 647 273 007
info@mansions.es

MLS45382U



Villa in Calpe

€789,000





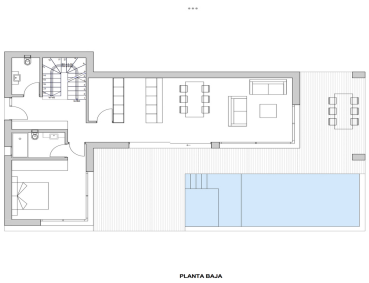

3	3	200m²	1,000m²	✔

We have this new 3 bedroomÂ modern villa to offer in cape with sea views, the property in located in a quiet and friendly Urbanization but is only a short 5 minute drive to the main town and beaches. The property has 3 bedrooms,Â 3 bathrooms and guest wc , the large kitchen is open plan to the dining and living area. There are large patio doors leading out the pool and bathing area. You have a dining area outside for alfresco dining. Also the Villa benefits from a large garage. Please cant take us for more informationÂ Â