Mansions.es

+34 647 273 007
info@mansions.es

FMLS38799U

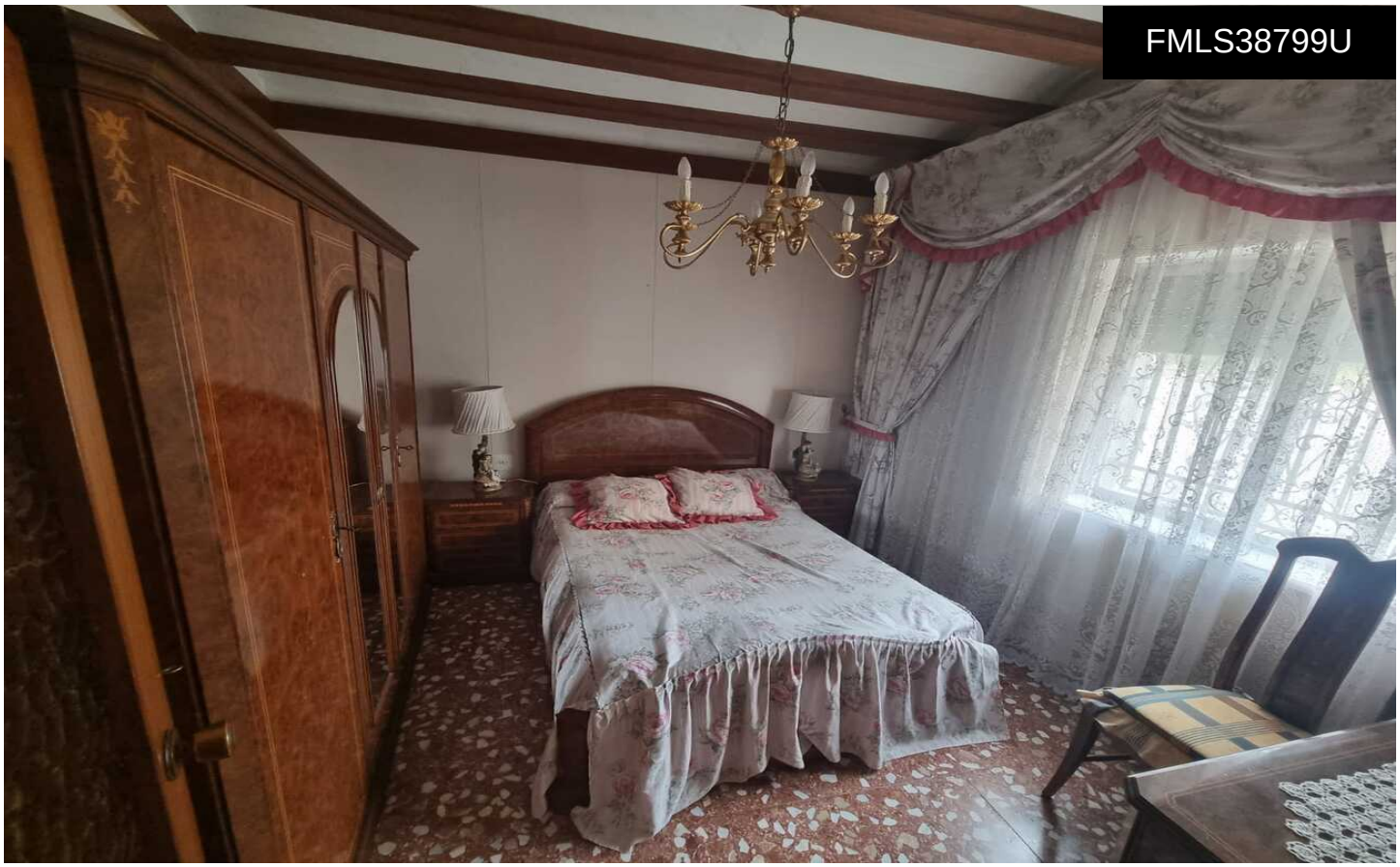

Town House in Xativa

€115,000







6	2	2,197m²	600m²	N/A

Don't let this fantastic opportunity slip away - schedule a viewing today! DESCRIPTION This charming and traditional townhouse, boasting many original features, is located in the heart of Llanera de Ranes, just a mere 5 minutes drive from XÃ tiva. It spans two floors floors and the takes the corner position. Situated on a quiet side street with views of the stunning countryside from the rear, this property offers a prime location near the townhall, sport centre, bars/restaurants and amenities all within a few minutes' walk. Plus, the added bonus of it's own piece of land on the other corner. As you enter, you will find a downstairs bedroom, a modern...(Ask for More Details!)