Mansions.es

+34 647 273 007
info@mansions.es

MRG35448M



New Build Homes in Vistabella Golf Resort, Orihuela





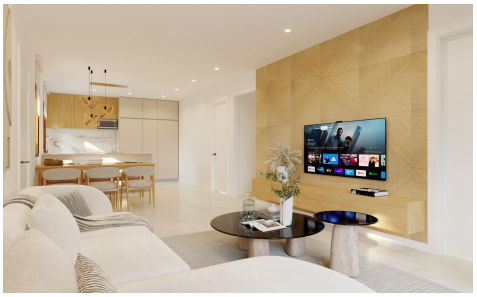

2	2	73m²	158m²	✔

New Build Homes in Vistabella Golf Resort, Orihuela Exclusive Residential Development in a Prime Golf Location Discover this new development in Vistabella Golf Resort, offering 48 modern homes with a perfect blend of Mediterranean charm, warmth, and modernity. This unique residential complex provides semi-detached villas, townhouses, and detached villas, each designed for comfort, efficiency, and an exclusive lifestyle. A Variety of Home Options to Suit Your Needs This development offers three distinct property types, each with high-quality finishes and energy-efficient features: 12 Semi-Detached Villas with 2 bedrooms and 2 bathrooms on a single level. Private pool and parking on the plot. Option to add...(Ask for More Details!)