Mansions.es

+34 647 273 007
info@mansions.es

MMC29493S



Bungalow in Pilar de La Horadada €399,000

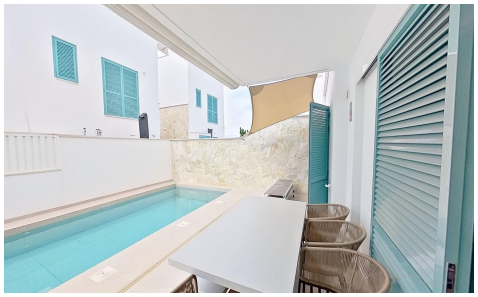





3	2	90m²	100m²	✔

Discover this spectacular and modern ground floor bungalow, located in one of the best areas of El Pilar de la Horadada, just 400 meters from the beach! A true luxury to enjoy the Mediterranean just steps from home. The property offers a functional and bright layout: it features 3 bedrooms (one double and two singles), 2 full bathrooms with walk-in showers, and a spacious living-dining room with an open-plan American-style kitchen, designed for maximum comfort and style. Outside, it boasts a large terrace with a private garden, perfect for relaxing, enjoying the chill-out area, or taking a dip in your private pool. Additionally, at the entrance, you'll find a second...(Ask for More Details!)