Mansions.es

+34 647 273 007
info@mansions.es

MMC26878H



Semi Detached in La Union

€370,000



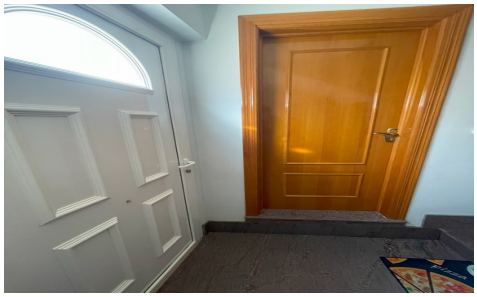



4	4	N/A	393m²	N/A

Exceptional Semi-Detached House for Sale in La Unión This stunning architect-designed semi-detached home, built and tastefully decorated by its owners, combines space, elegance, and high-end materials. A perfect blend of comfort and style in a peaceful setting. The residence spans three levels, featuring a spacious main house, a vast solarium, a wraparound terrace, and an impressive huge garage accommodating at least 12 cars. A big basement offers additional living and entertainment space. Layout & Features situated on a 393m² plot:Ground Floor: Private entrance via a remote-controlled automatic gate or a stylish white lacquered aluminum door. The hall connects to a storage room, garage, and stairs to the first floor. Garage...(Ask for More Details!)