Mansions.es

+34 647 273 007
info@mansions.es

EHS37478D

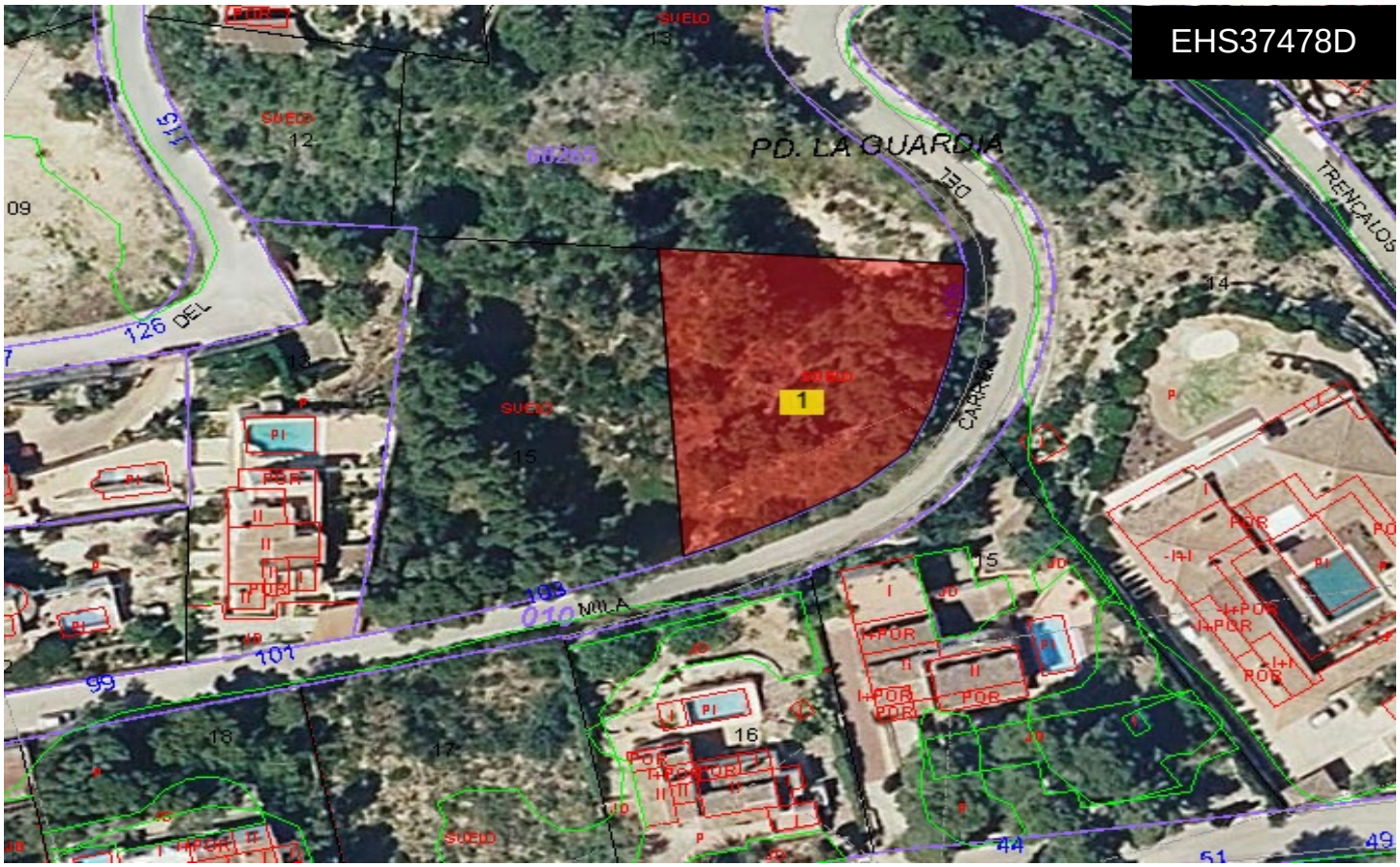

Land a Plots in Javea / Xabia

€275,000







0	**0**	**1m²**	**1,104m²**	**N/A**

Discover a unique opportunity to build your dream home in one of JÃ¡vea's most desirable residential areas Panorama. This urban plot comes complete with approved building plans and a construction license, allowing you to start your project immediately without delays. The plot enjoys partial sea views, creating the perfect backdrop for a modern Mediterranean villa that blends comfort, style, and natural beauty. Situated in a quiet, established neighborhood, it offers an ideal balance of privacy and convenience just a short drive from JÃ¡vea's beaches, international schools, restaurants, and amenities. Whether you're an investor looking for a ready-to-build project or a private buyer dreaming of a bespoke home on the Costa...(Ask for More Details!)