Mansions.es

+34 647 273 007
info@mansions.es

FMLS89687X



Country House in Xativa

€175,000



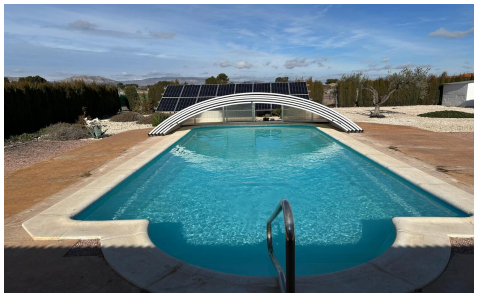



4	1	89m²	1,600m²	N/A

Near XÃ tiva Pla de Corrals Property description: If it is a house with amazing views & a small home in the sun you are looking for - look no further! **please note - these are ALL the images we have at present! ** A casual 15 minute drive from Xativa (Jativa) we bring to you this detached, 4 bedroom, 1 bathroom level living (bungalow) property. Two good sized doubles and two singles, one being used as storage the other a small gym. It has amazing views from the large rear terrace. Build size 90m² & plot of 1,700m². The property is cosy but it has all you need for a...(Ask for More Details!)