Mansions.es

+34 647 273 007
info@mansions.es

MRG22483C

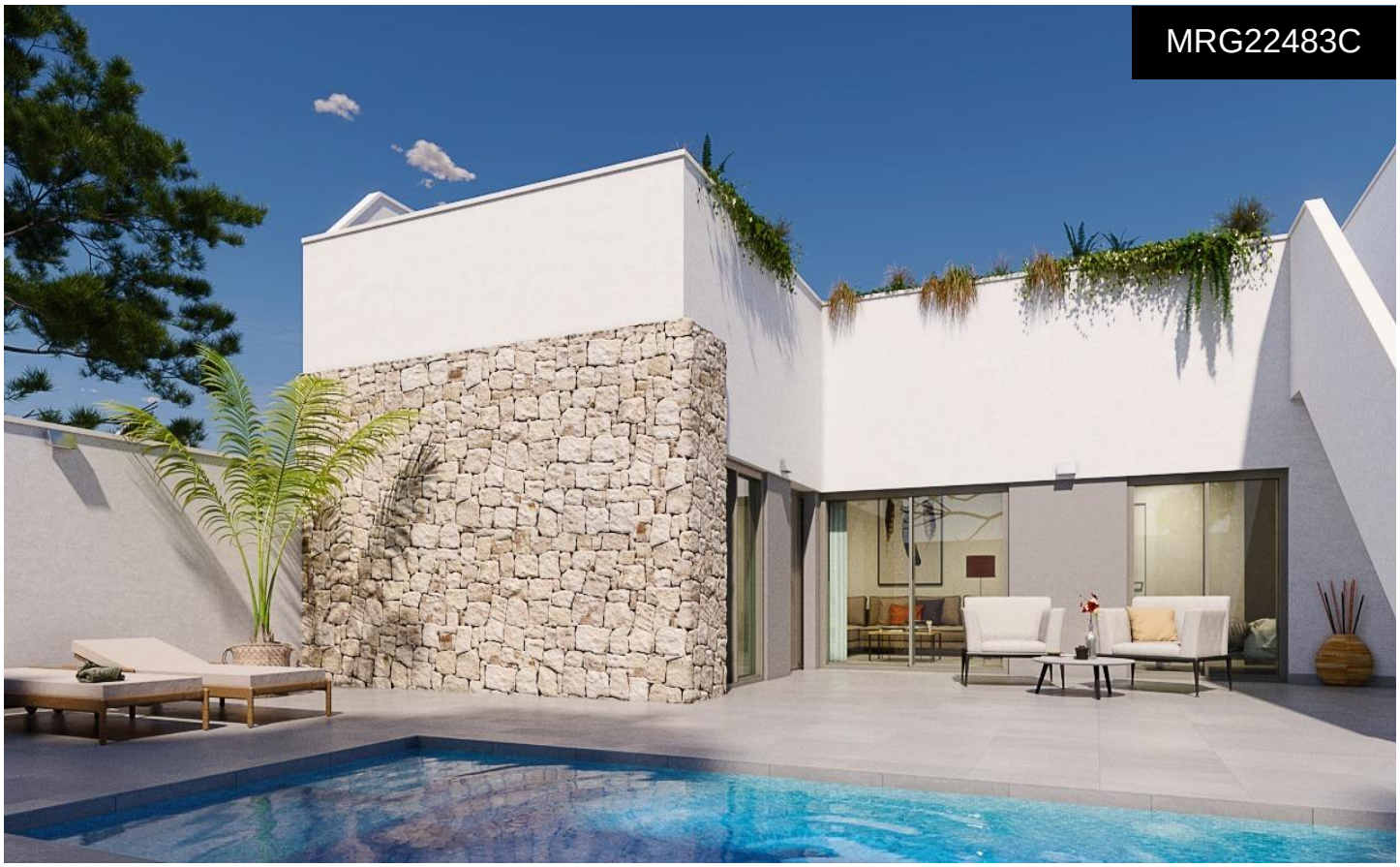

NEW BUILD TOWNHOUSES IN PILAR DE LA HORADADA



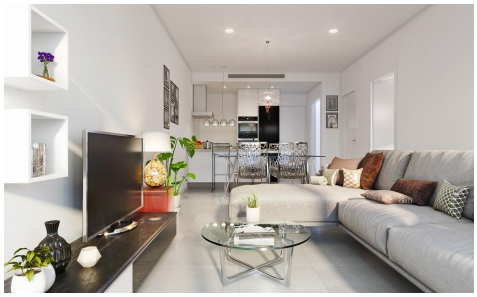



2	**2**	**69m²**	**139m²**	**N/A**

NEW BUILD TOWNHOUSES IN PILAR DE LA HORADADA New Build townhouses located in Pilar de la Horadada. Townhouses build on 1 floor and has private solarium, 2 bedrooms, 2 bathrooms, open plan kitchen with the living room, garden with parking space. An options for a private pool at an extra cost. Properties located a few meters from all services and the centre. Pilar de la Horadada is a typical Spanish village in the most southern part of the Costa Blanca. The large main street has supermarkets, lots of shops, restaurants and bars and some lovely squares. The...(Ask for More Details!)