Mansions.es

+34 647 273 007
info@mansions.es

MMC45659D



Penthouse in Torrevieja

€220,000



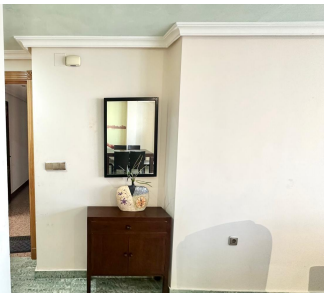
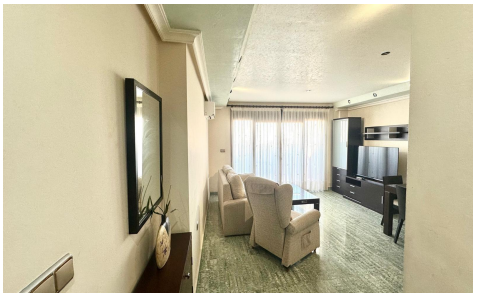

2	1	98m²	N/A	N/A

Penthouse 450 metres from the beach â€“ bright, functional and in an excellent location This cosy penthouse is located just 450 metres from the beach, an ideal opportunity for those who want to enjoy the Mediterranean climate and coastal life without sacrificing the convenience of having all amenities within easy reach. Its privileged location allows you to walk to supermarkets, restaurants, pharmacies, schools and public transport stops, making it a perfect choice for both a permanent residence and a holiday home or investment. The property has a practical and comfortable layout, designed to make the most of every space: A good-sized living-dining room, located just inside the entrance, equipped with...(Ask for More Details!)